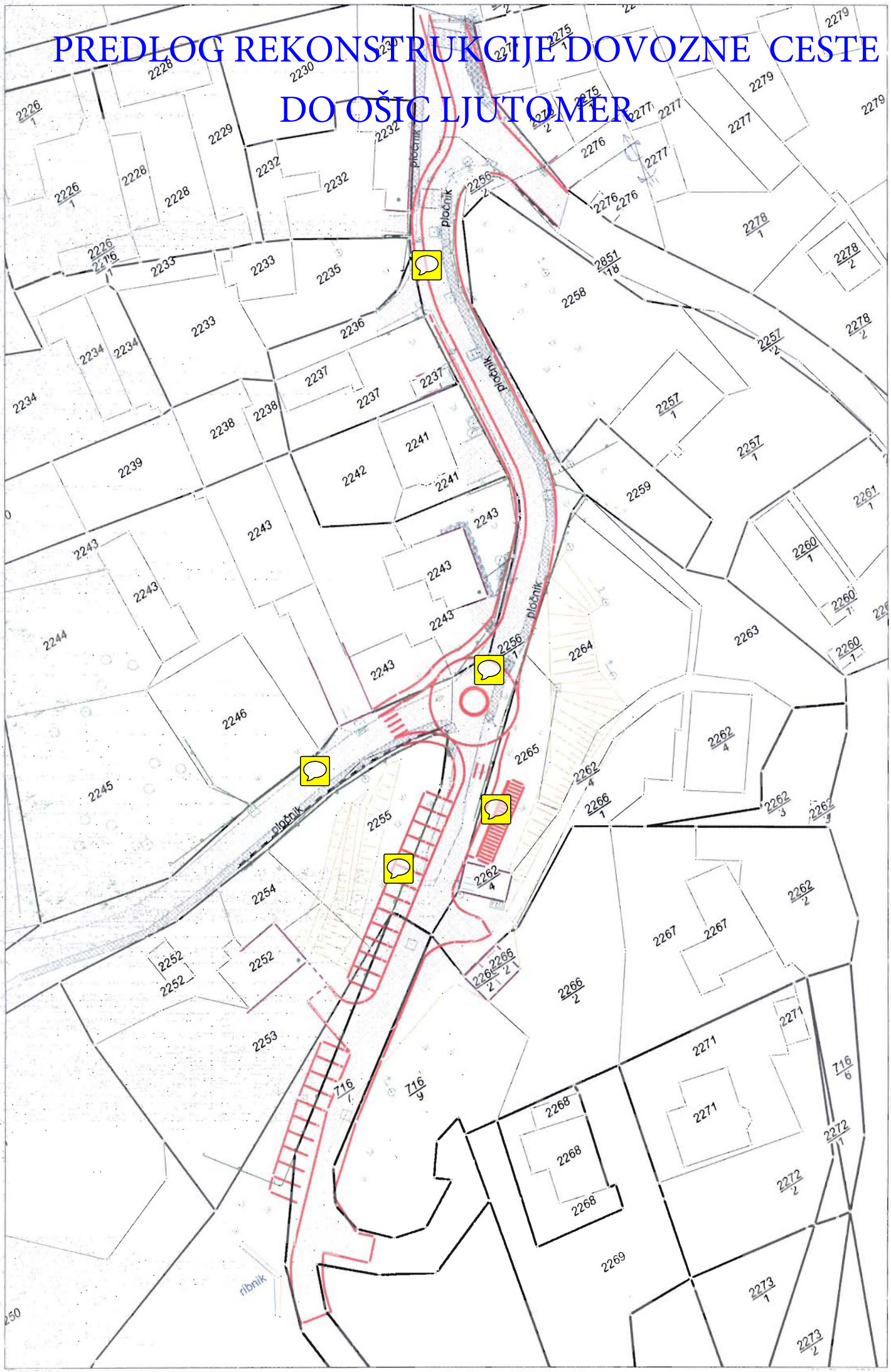PREDLOG REKONSTRUKCIJE DOVOZNE CESTE DO OŠIC LJUTOMER